

Comune di Fucecchio
Provincia di Firenze

PROPOSTA DI ATTUAZIONE DEL P.A. 13
(Già P.I.O. di C. 31 - Area Elementare nr° 3)
Area ex Saffa - Via Dante

Proprietà : **Sec. HIBISCUS S.r.l.**
Via Dante, 131 - 50054 Fucecchio (FI)
tel/fax 0571 200064

Progettisti : **Ing. Antonio Pellegrini**
studio Associato d'Ingegneria
Via Po, 100 - 50139 Firenze (FI)
tel. 055 239261 Fax 055 239272

Geom. Alessandro Pignati
studio tecnico
Via C. Colombo, 7 - 50054 Fucecchio (FI)
tel/fax 0571 200071 - 200072

ING. ANTONIO PELLEGRINI
INGEGNERE DELLA PROFESSIONE DI PIA
N.° 1234 - FUCECCHIO (FI)
PROFESSIONE REGISTRATA AL TRIBUNALE
DI FIRENZE - N.° 123456789

13 Tipologie Edilizie Scala 1: 200
Lotto E - F Sub-Comparto 4
GENNAIO 2022

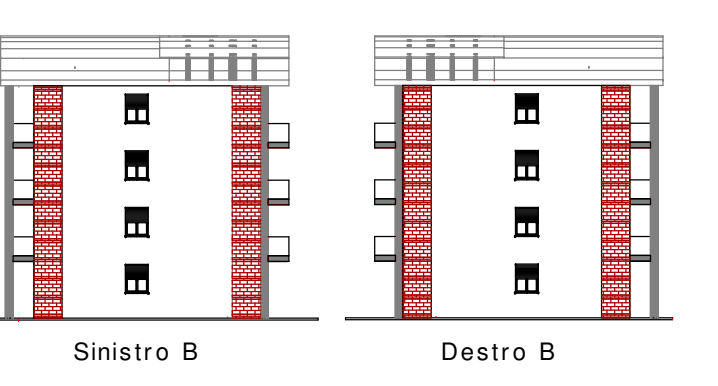
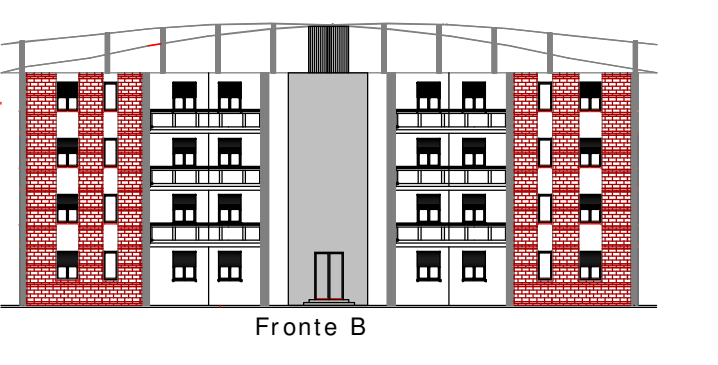
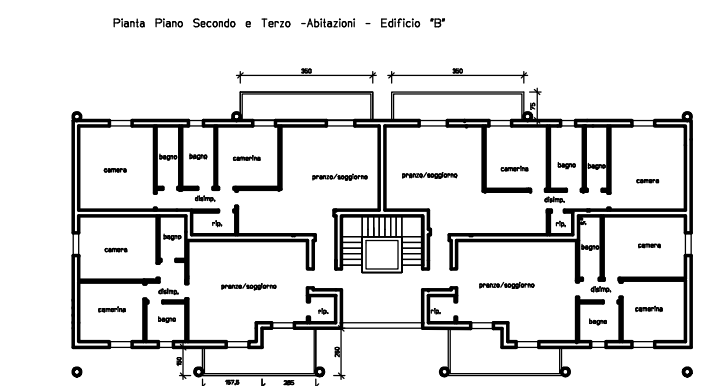
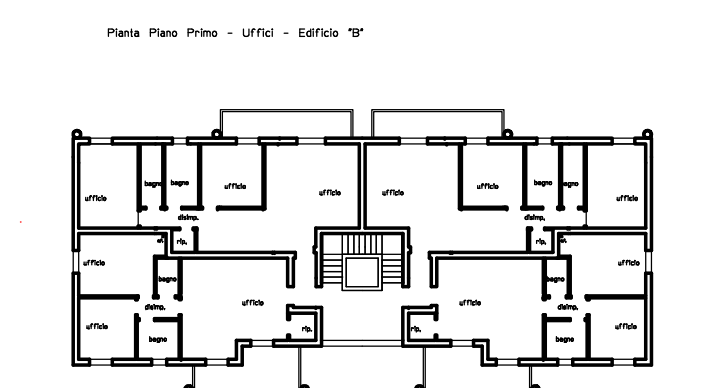
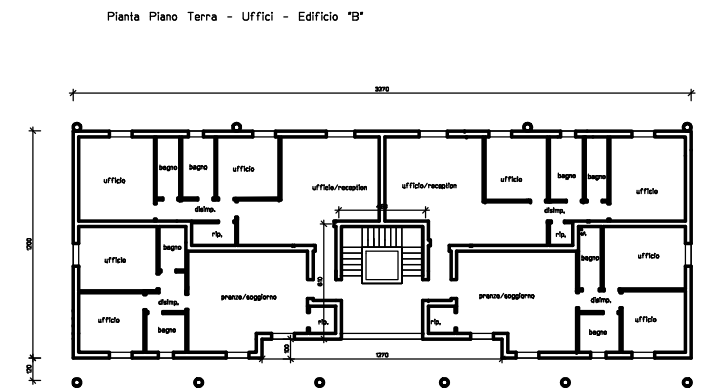
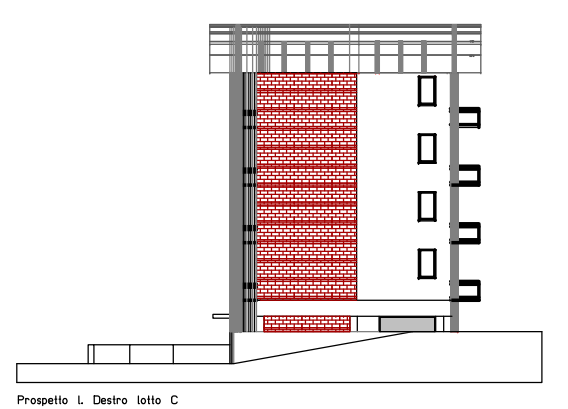
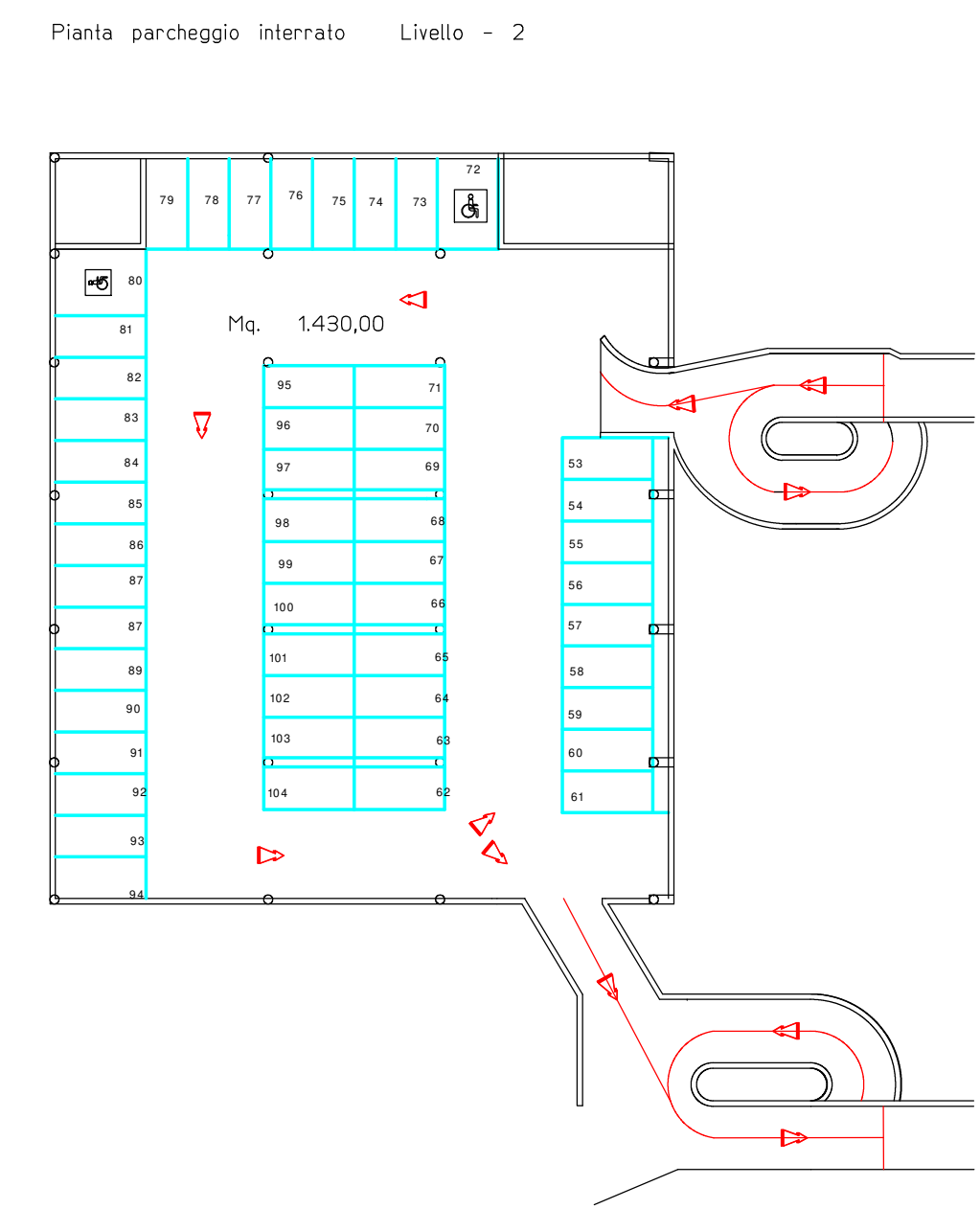
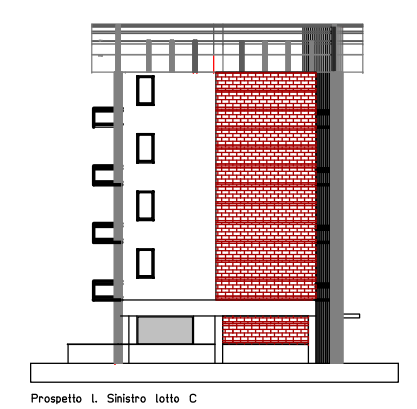
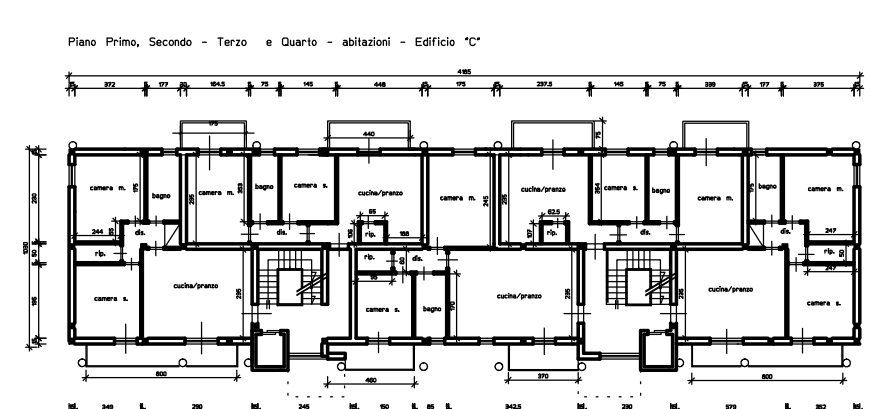
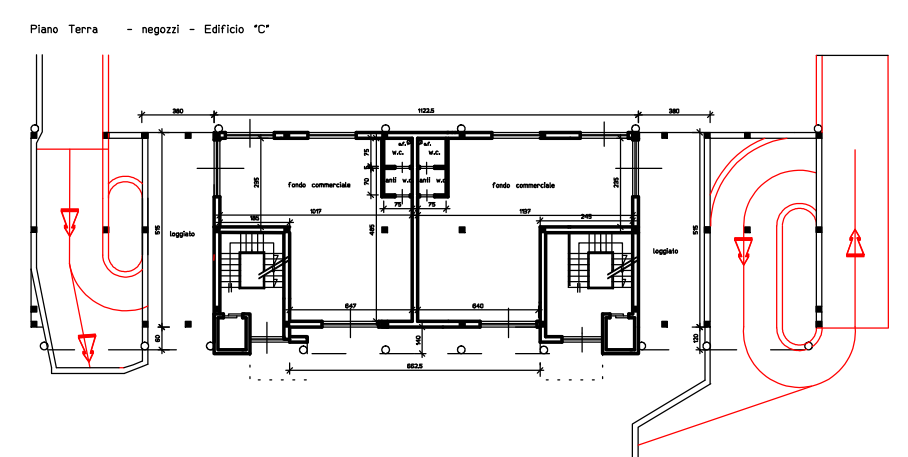
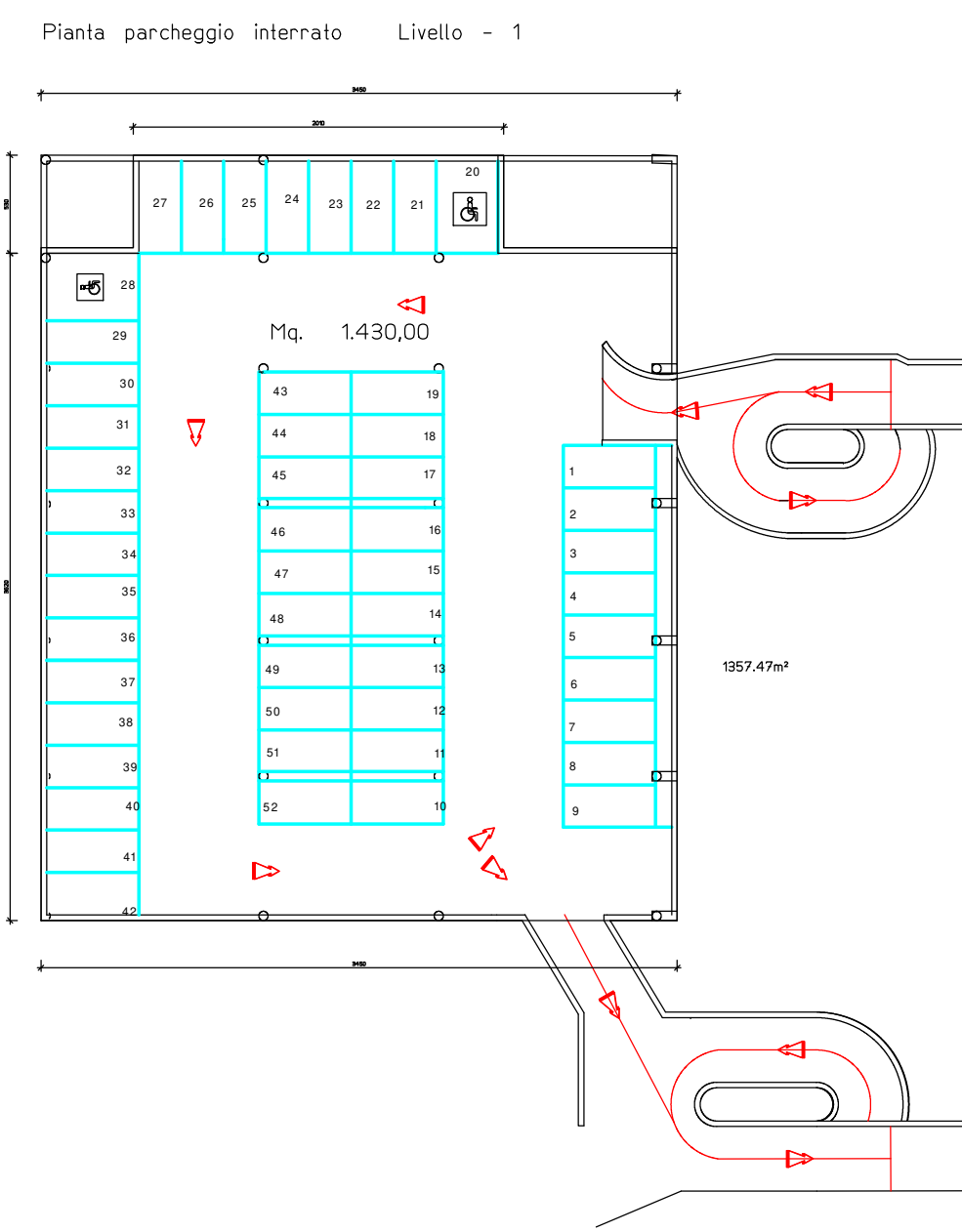
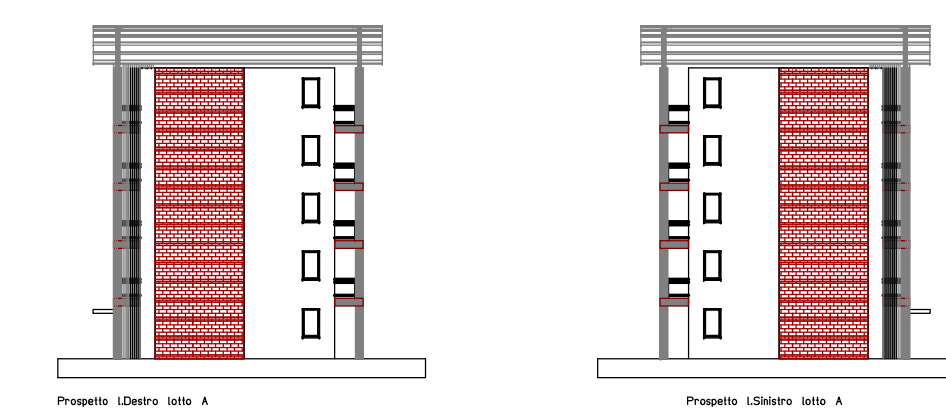
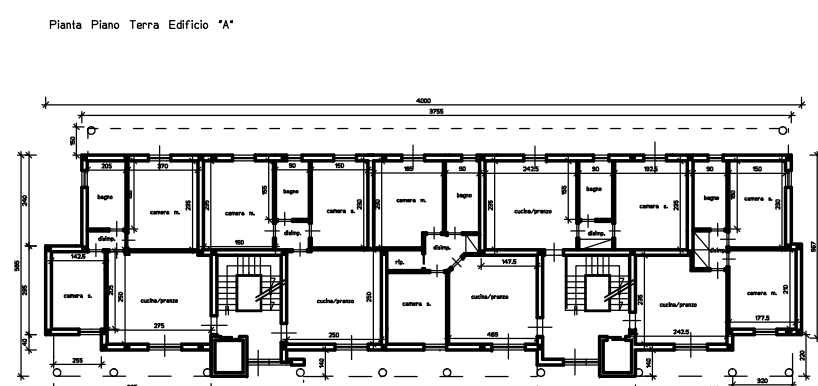
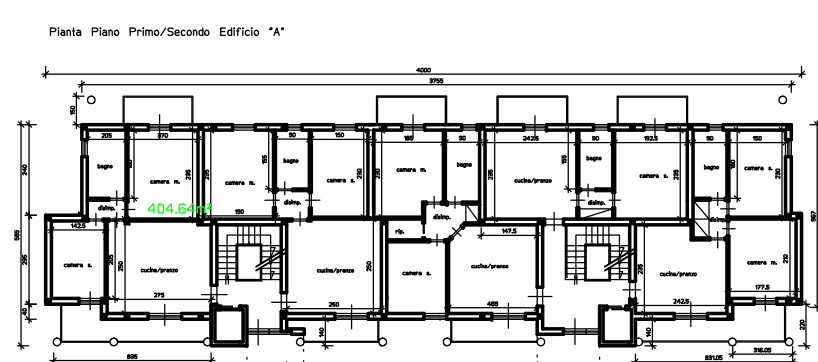
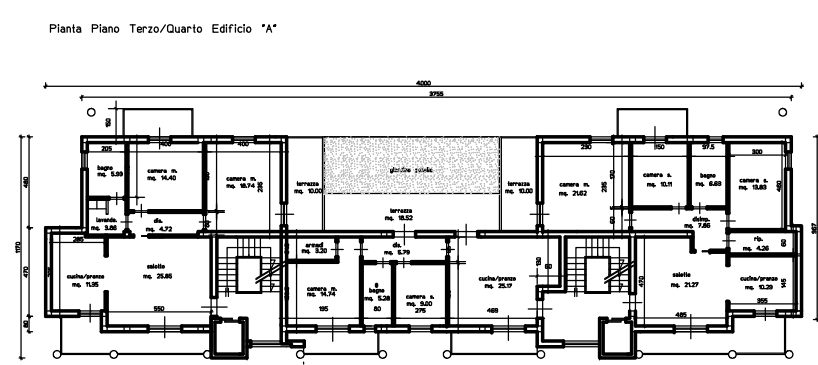
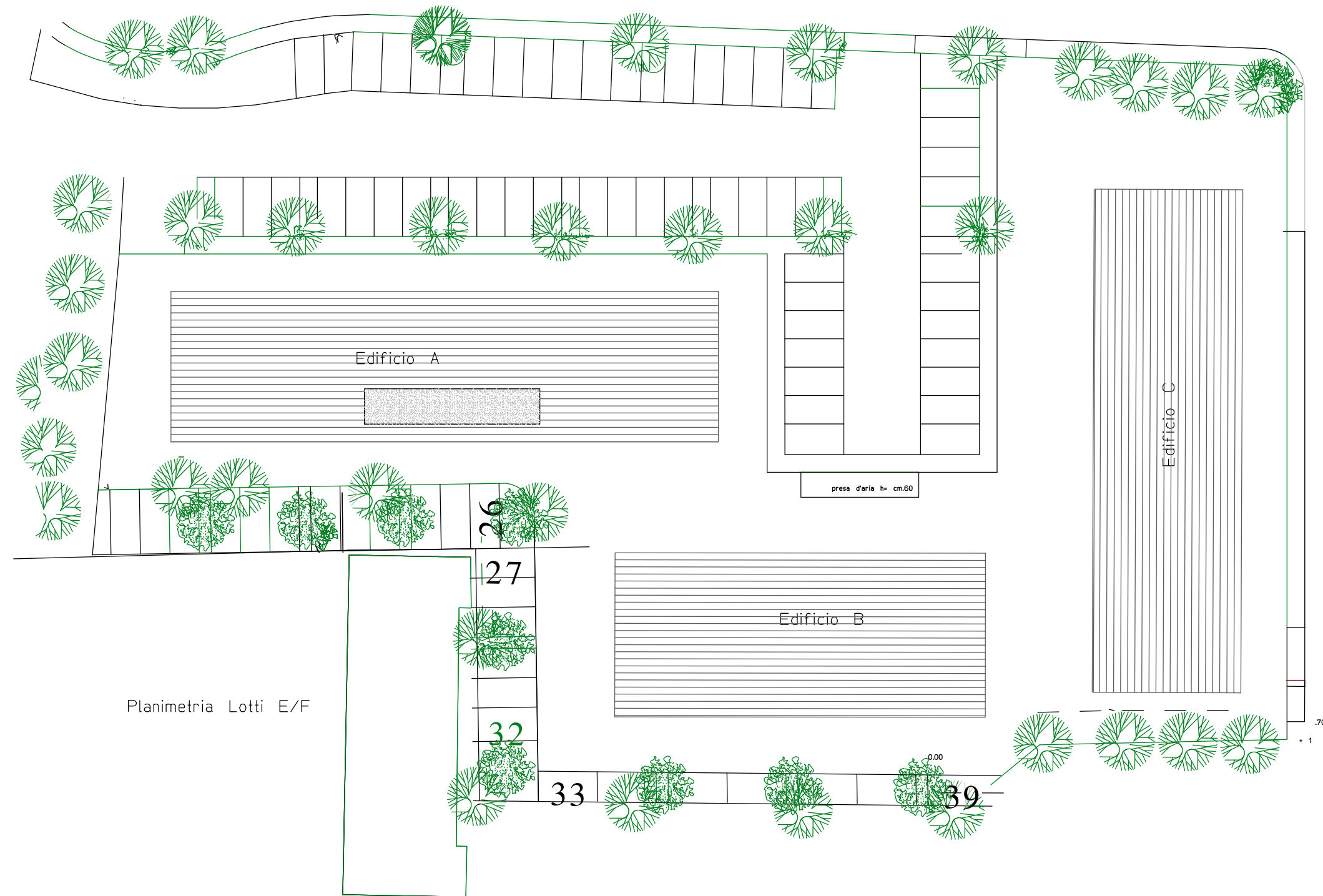

COMUNE DI FUCECCHIO
COPIA CONFORME ALL'ORIGINALE DIGITALE
PRODOTTA IN DATA 07/01/2022
F. FUSCINI - ALESSANDRO PIGNATI